

+NOTICE!!

These documents have been scanned!

Do not place un-scanned documents beneath this notice!

Do not remove this notice from this file!

GPO Jacket No. 560-102
Print Order 61549
Rise Business Services, LLC
Job=AZ15 1/8/2020



Box Number= AZ15284



Claim Begin-End: AMC458041-AMC458041

1 Initial Receipt



AZ15284-1

AMC458525-AMC458783

United States Department of the Interior
Bureau of Land Management
 DIV OF LANDS, MINRLS & ENERGY
 ONE N CENTRAL AVE
 PHOENIX, AZ 85004 -4427
 Phone: 602-417-9200

Receipt	
No:	4590996

Transaction #: 4712736
Date of Transaction: 10/24/2019

CUSTOMER:

JAMIESON VAN EATON
 3200 KNIGHT WAY
 WICKENBURG, AZ 85390-3691 US

ENTERED
 NOV 19 2019
 BY: RAm

LINE #	QTY	DESCRIPTION	REMARKS	UNIT PRICE	TOTAL
1	1.00	SUSPENSE, MISCELLANEOUS / SUSPENSE, MISCELLANEOUS / TEMPORARY HOLD (1 WEEK ONLY)		13.00	13.00
2	1.00	LOCATABLE MINERALS / MINING CLAIMS-NEW, UNADJUD, ONE OR MORE AUTH NOS / NEW MINING CLAIM PROCESSING FEE CASES: AMC458081/\$7.00		- n/a -	7.00
3	1.00	LOCATABLE MINERALS / MINING CLAIMS-NEW, UNADJUD, ONE OR MORE AUTH NOS / NEW MINING CLAIMS LOCATION FEE CASES: AMC458081/\$40.00		- n/a -	40.00
4	1.00	LOCATABLE MINERALS / MINING CLAIMS-NEW, UNADJUD, ONE OR MORE AUTH NOS / NEW MINING CLAIMS MAINTENANCE FEE CASES: AMC458081/\$165.00		- n/a -	165.00
TOTAL:					\$225.00

PAYMENT INFORMATION			
1	AMOUNT:	212.00	POSTMARKED: N/A
	TYPE:	CHECK	RECEIVED: 10/23/2019
	CHECK NO:	4153	
	NAME:	VAN EATON, JAMIESON 3200 KNIGHT WAY WICKENBURG AZ 85390-3691 US	
2	AMOUNT:	13.00	POSTMARKED: N/A
	TYPE:	CHECK	RECEIVED: 10/23/2019

CHECK NO:	4154
NAME:	VAN EATON, JAMIESON 3200 KNIGHT WAY WICKENBURG AZ 85390-3691 US

REMARKS

This receipt was generated by the automated BLM Collections and Billing System and is a paper representation of a portion of the official electronic record contained therein.

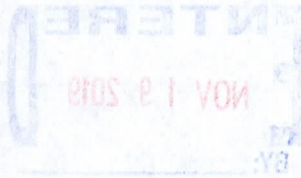

NOTICE!!

These documents have been scanned!

Do not place un-scanned documents beneath this notice!

Do not remove this notice from this file!

GPO Jacket No. 560-102
Print Order 61549
Rise Business Services, LLC
Job=AZ15 1/8/2020



Box Number= AZ15284



Claim Begin-End: AMC458041-AMC458041

2 Correspondence



AZ15284-1 AMC458525-AMC458783

**NO
DOCUMENTS
FOUND**

NO DOCUMENTS FOUND
NO DOCUMENTS FOUND

NOTICE!!

These documents have been scanned!

Do not place un-scanned documents beneath this notice!

Do not remove this notice from this file!

GPO Jacket No. 560-102
Print Order 61549
Rise Business Services, LLC
Job=AZ15 1/8/2020



Box Number= AZ15284



Claim Begin-End: AMC458041-AMC458041

3 Transfers



AZ15284-1

AMC458525-AMC458783

**NO
DOCUMENTS
FOUND**

NO DOCUMENTS FOUND
NO DOCUMENTS FOUND

NOTICE!!

These documents have been scanned!

Do not place un-scanned documents beneath this notice!

Do not remove this notice from this file!

GPO Jacket No. 560-102
Print Order 61549
Rise Business Services, LLC
Job=AZ15 1/8/2020



Box Number= AZ15284



Claim Begin-End: AMC458041-AMC458041

4 Annual Filings



AZ15284-1

AMC458525-AMC458783

**NO
DOCUMENTS
FOUND**

NO DOCUMENTS FOUND
NO DOCUMENTS FOUND

NOTICE!!

These documents have been scanned!

Do not place un-scanned documents beneath this notice!

Do not remove this notice from this file!

GPO Jacket No. 560-102
Print Order 61549
Rise Business Services, LLC
Job=AZ15 1/8/2020



Box Number= AZ15284



Claim Begin-End: AMC458041-AMC458041

5 Miscellaneous



AZ15284-1

AMC458525-AMC458783

Oct 22, 2019

Please apply this check for
\$13⁰⁰ to the Micron Lode 1 Claim
filing check sent Oct 21, 2019 —
so that the amount sent in
totals \$225⁰⁰ to be paid
for claim application

Thank you 
Jamieson Van Eaton

PHOENIX, ARIZONA

2019 OCT 23 P 2:38

RECEIVED
BLM AZ STATE OFFICE

NOTICE!!

These documents have been scanned!

Do not place un-scanned documents beneath this notice!

Do not remove this notice from this file!

GPO Jacket No. 560-102
Print Order 61549
Rise Business Services, LLC
Job=AZ15 1/8/2020



Box Number= AZ15284



Claim Begin-End: AMC458041-AMC458041

6 Location Notices-Amendments and Supporting Documents



AZ15284-1

AMC458525-AMC458783

MINING CLAIM STATUS REPORT – Assessment Year 2020

Data Entered: 11/19/19 RAM

MTP Checked By: 11/19/19 RAM
 GEO Checked By: 11/19/19 RAM

LEAD SERIAL NUMBER: AMC 2/58041 thru AMC _____

NUMBER OF CLAIMS & TYPE:

1 LODE
 _____ PLACER
 _____ ASSOCIATION PLACER
 _____ MILL SITE
 _____ TUNNEL SITE

CHARGES:

Processing Fee @ \$20 = \$ 20
 Location Fee @ \$40 = \$ 40
 Maintenance Fee @ \$165 = \$ 165
 Add'l Maint Fee for Assoc Placer = \$ _____
SUBTOTAL \$ _____
 Other Fees \$ _____
 Other Fees \$ _____
TOTAL \$ 225

TOTAL ACREAGE: _____ Per Claim
 (Placer Only)

NUMBER OF LOCATORS: _____

DOCUMENTS RECEIVED VIA : Over-the-Counter [] Mail **TIMELY FILED:** Yes No []

LEGAL DESCRIPTION: T 6N R 6W SEC 33, 34
 T _____ R _____ SEC _____
 T _____ R _____ SEC _____
 T _____ R _____ SEC _____
 T _____ R _____ SEC _____

BLM [] FOREST SERVICE [] _____ SUBJ TO PL 359: Yes [] No []
 WILDERNESS AREA [] _____

SPLIT ESTATE: N/A [] SX [] PX [] OTHER [] _____
 SRHA [] Was proper Notice filed if located on SHRA Land? Yes [] No []

RECONVEYED MINERALS ON BLM LAND REQUIRE OPENING ORDER FROM 1944 TO 1993:
 Open to Entry On _____ N/A []

COMMENTS/STATUS: VOID [] PARTIALLY VOID [] PVT MINERALS [] WITHDRAWN LANDS []
 OTHER [] _____

[] Claimant acknowledges that portions of the following claim(s) site(s) may be void or voidable.

Printed Name of Claimant _____ Signature of Claimant _____

*****FINAL ADJUDICATION*****

DATE _____ INITIALS _____

AMC 458041

LOCATION NOTICE FOR LODE MINING CLAIM

NOTICE IS HEREBY GIVEN that the Micron Lode 1
lode mining claim has been located
by Jamieson Van Eaton whose current mailing
address is 3200 Knight Way
Wickenburg AZ 85390

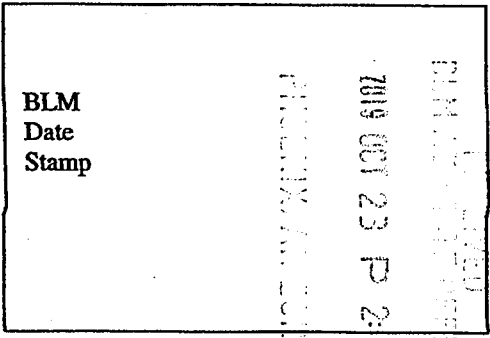

The general course of this claim is East-West and it is situated in Maricopa
County, Arizona. This claim is 1500 feet in length and 600 feet in width. This claim runs
from the location monument on which this location notice is posted approximately 0 feet in a
West direction to the West end line and 1500 feet in a East direction to the
East end line. This claim is marked by six monuments, one at each corner and one at the center of each
end line of the claim.

The location monument on which this notice is posted is situated within Section 33, Township 6
N, Range 6 W, Gila Salt River Base and Meridian, Arizona and this claim encompasses portions
of the following quarter section (s), section (s), Township (s) and Range (s) SE 1/4 & NE 1/4 S33
6N-6W and SW 1/4 & NW 1/4 S34 6N-6W

Gila Salt River Base and Meridian, Arizona.

The locality of this claim with reference to some natural object or permanent monument and additional information
(if any) concerning its locality are as follows: Location Monument of claim also identified
as claim West End-Line is 2640' South and 1320' West of section
33 NE Section Corner Monument

DATED AND POSTED on the ground this 20th day of October, 2019.

LOCATOR (s) Jamieson Van Eaton x Jamieson Van Eaton
check # 4153 for \$212⁰⁰

Form MCF100
Revised July 2005

AMC458041

MINING CLAIM MAP

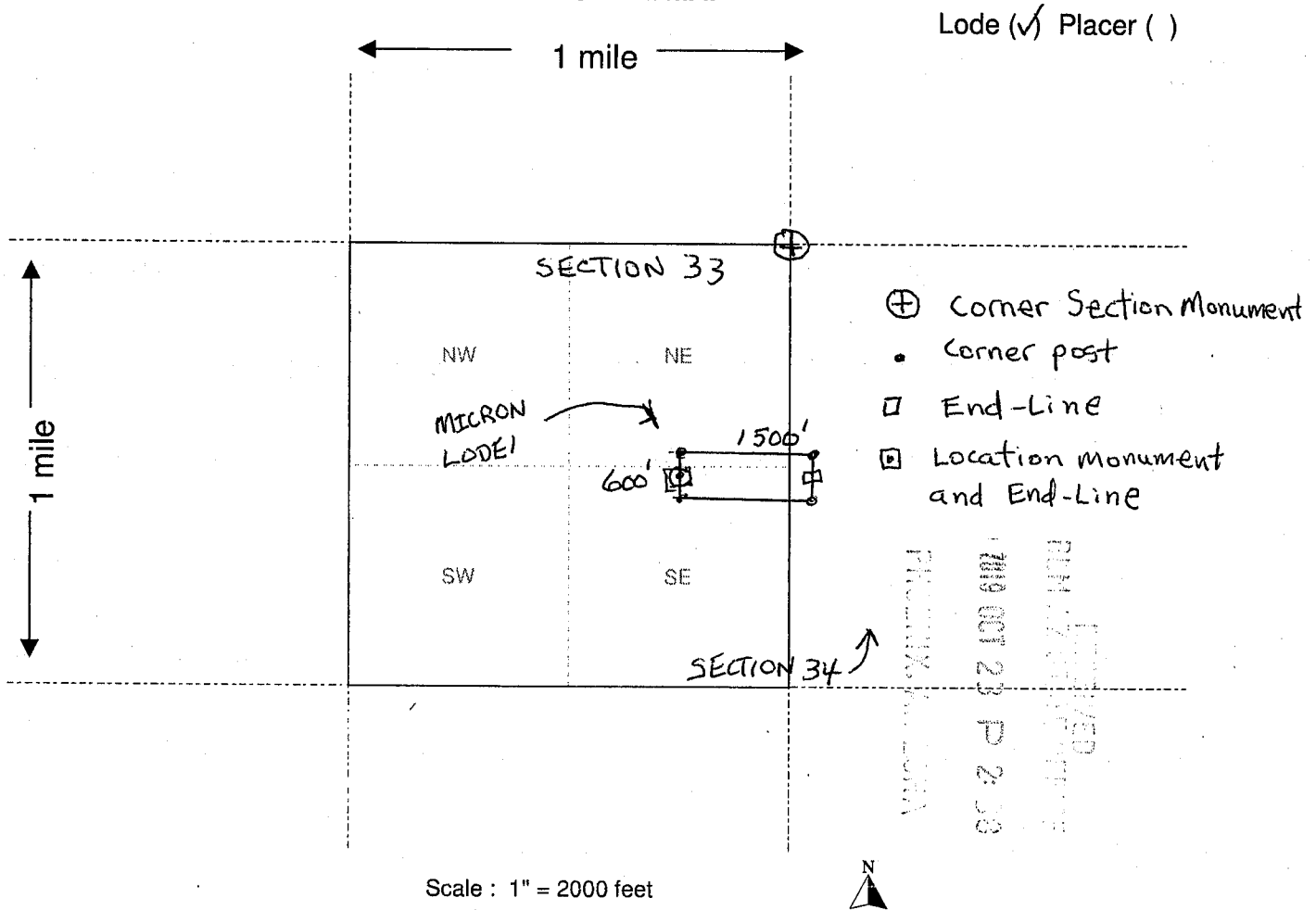

Scale : 1" = 2000 feet



1. The above map depicts the Micron Lode 1 mining claim, which is located in Section (s) 33 & 34 Township 6 N, Range 6 W, Gila and Salt River Base and Meridian, _____ County, Arizona.

2. The type of corner and location monuments used are as follows: 2" x 2" x 4' WOOD POSTS

3. The bearings and distances in degrees and feet between claim corners are as depicted on the map.

Form MCF100a
Revised July 2005

This form is available from the Arizona Department of Mines & Mineral Resources and may be reproduced.

AMC 458041

DEPARTMENT OF THE INTERIOR
BUREAU OF LAND MANAGEMENT
Case Recordation
Geographic Report with Land

Admin State: AZ
Geo State: AZ

Serial Number	Total Case Acres:	Casetype	Case Disp	Mer	Twp	Rng	Sec	Sur Type	Sur Nr	Surf	Subdivision	Act Pend
AZA 012037	2,231.010	285007	AUTHORIZED	14	0060N	0060W	033	ALIQ			NWNW,S2NW,E2SW, SWSE;	
AZA 031779	1.000	293200	EXPIRED					ALIQ			ALL;	
AZA 035150	1.000	293200	PENDING					FF			PORTION OF;	
AZAR 0035584	0.100	285004	AUTHORIZED					ALIQ			W2NW,SENW,E2SW, SWSE;	

Date and Time Run:
11/19/2019 8:56:22 AM

Page 1 of 1

**DEPARTMENT OF THE INTERIOR
BUREAU OF LAND MANAGEMENT
Case Recordation**

Geographic Report with Land

Disposition is equal to **AUTHORIZED , CANCELLED , EXPIRED , PENDING , REJECTED , RELINQUISHED ,
WITHDRAWN**
and Meridian Township Range Section is equal to **14 0060N 0060W 033**
and Admin State is equal to **AZ**

**NO WARRANTY IS MADE BY BLM
FOR USE OF THE DATA FOR
PURPOSES NOT INTENDED BY BLM**

TOWNSHIP 6 NORTH RANGE 6 WEST OF THE GILA AND SALT RIVER MERIDIAN, ARIZONA

T 7N
R 7W | R 6W

MARICOPA COUNTY
HASSAYAMPALA FIELD OFFICE

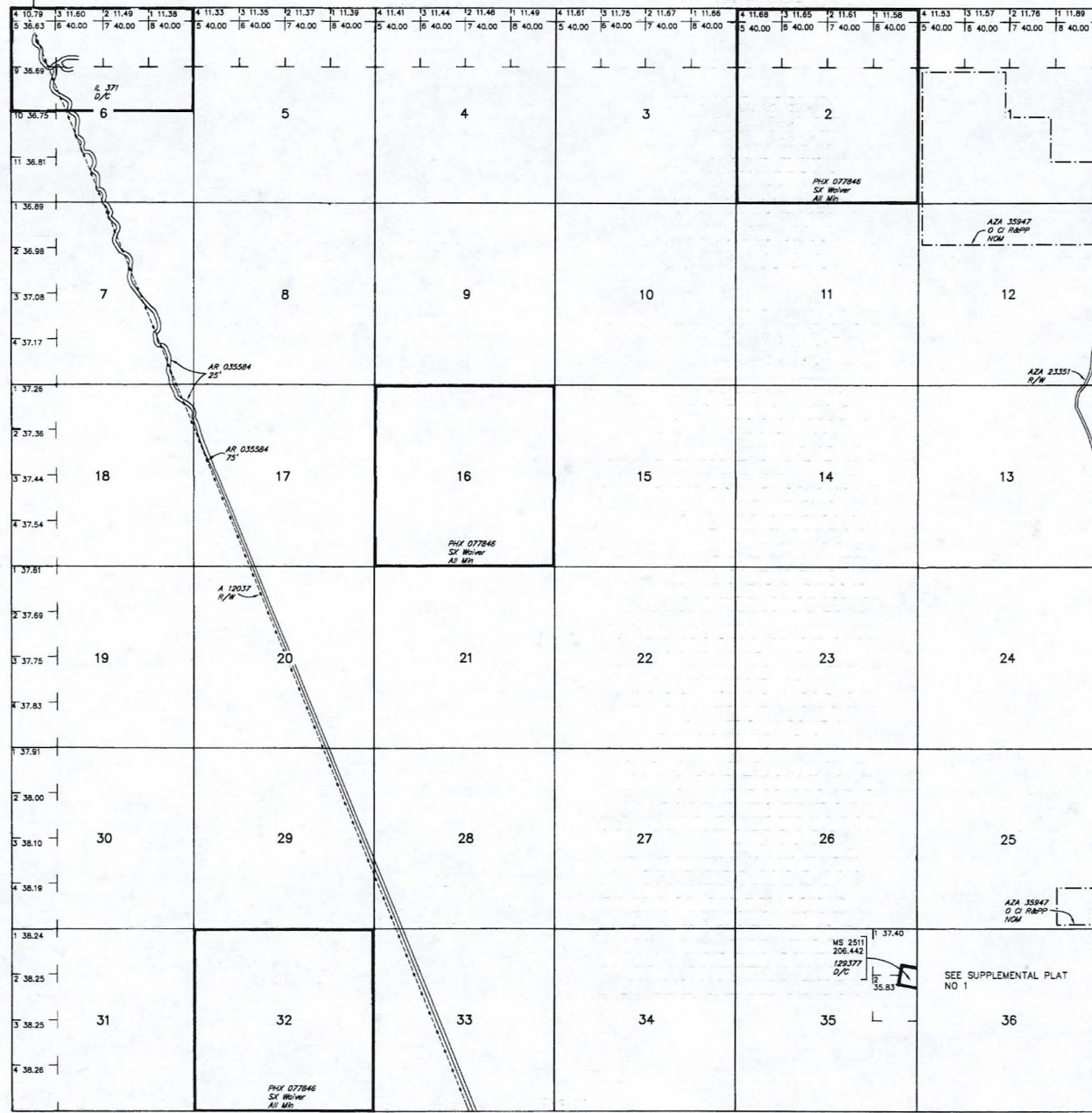

STATUS OF PUBLIC DOMAIN LAND AND MINERAL TITLES

INDEX TO SEGREGATED TRACTS				
RESURVEY	ORIGINAL SURVEY			
TRACT NO	T	R	SEC	SUBDIVISION

FOR ORDERS AFFECTING DISPOSAL OR USE OF UNIDENTIFIED LANDS WITHDRAWN FOR CLASSIFICATION, MINERALS, WATER AND/OR OTHER PUBLIC PURPOSES, REFER TO INDEX OF MISCELLANEOUS DOCUMENTS.

MDS JOB SE

AZA 23351 R/W Road
Sec 36: NE1/4SE1/4

CURRENT TO	LT	GSR Mer
11-8-2016	PV	T 6 N R 6 W

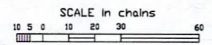

WARNING STATEMENT
This plat is the Bureau's Record of Title, and should be used only as a graphic display of the township survey data. Recorders hereon do not reflect title changes which may have been affected by lateral movements of rivers or other bodies of water. Refer to the coastal surveys for official survey information.

Lat 33°48'35"N
Long 112°49'43"W

Jamieson Van Eaton
3200 Knight Way
Wickenburg, AZ

85390

RECEIVED
BLM AZ STATE OFFICE

2019 OCT 23 P 2:38

PHOENIX, ARIZONA

PHOENIX AZ 852

22 OCT 2019 PM 5 L



Dept. of the Interior / BLM
One North Central Ave Ste 800
Phoenix, AZ 85004-4427

85004-442700

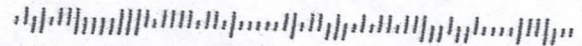

Jamieson Van Eaton
3200 Knight Way
Wickenburg AZ 85390

PHOENIX AZ 852

21 OCT 2019 PM 4 L

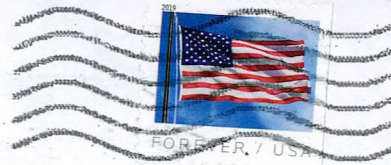

RECEIVED
BLM AZ STATE OFFICE

2019 OCT 23 P 2:38

PHOENIX, ARIZONA

U.S. Dept. of the Interior
BLM
One North Central Ave Ste 800
Phoenix AZ 85004-4427

85004-442700

